

NEW ELECTRICAL SERVICE FLOW CHART

3/28/23

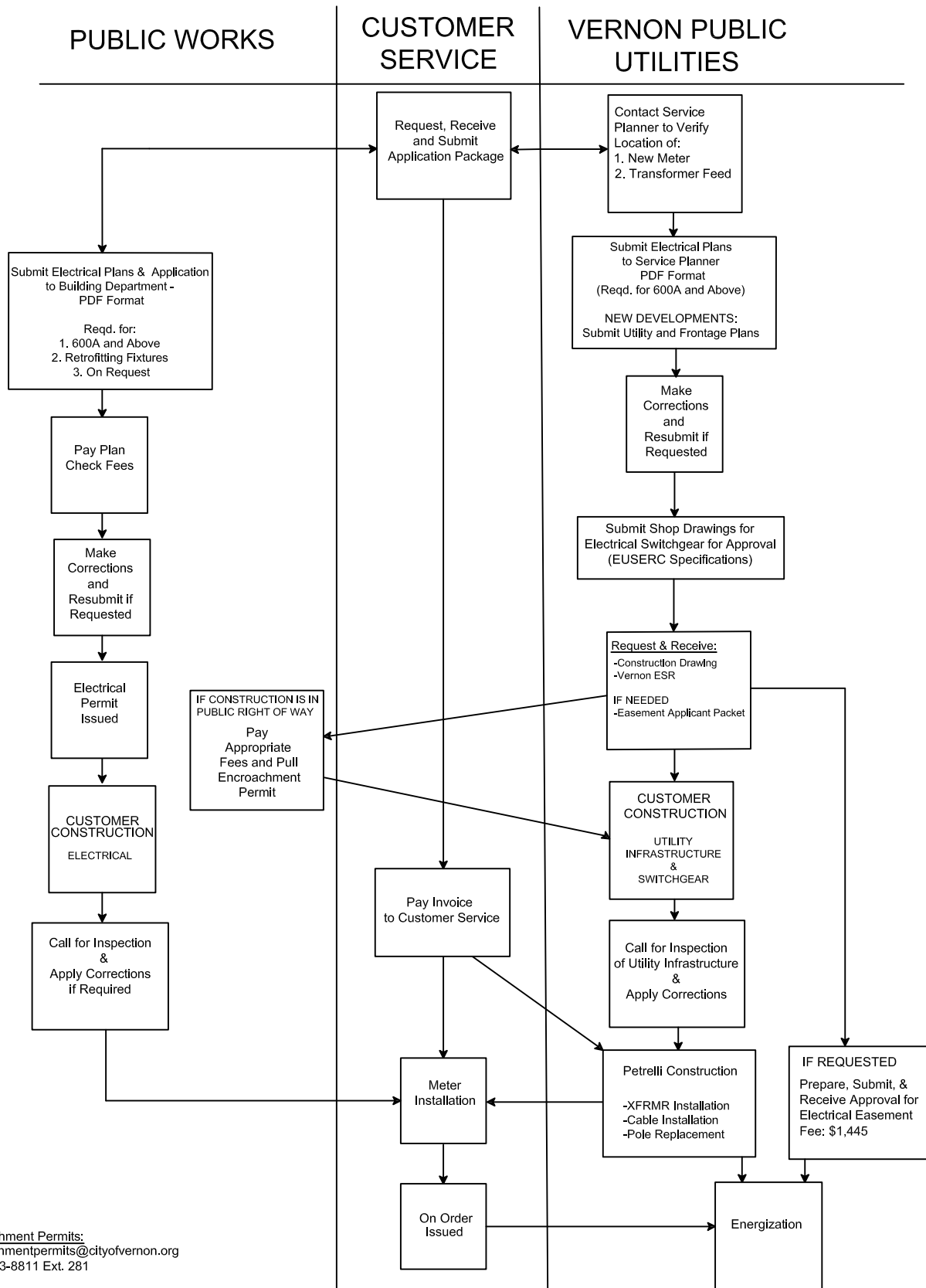

Encroachment Permits:
encroachmentpermits@cityofvernon.org
 (323) 583-8811 Ext. 281

Building Permit Submittal:
buildingpermits@cityofvernon.org

Permit Technician:
 Rosa Garibay
 (323)-583-8811 Ext. 440
rgaribay@cityofvernon.org

Denise Palomares
 (323)-583-8811 Ext. 284
dpalomares@cityofvernon.org

Electrical Inspector:
 Ryan Hendrickson
ryan.h@petrellelectric.com
 (661) 607-5297

Nick Van Stryk
nick@petrellelectric.com
 (661) 607-5297

Customer Service:
 (323) 583-8811 Ext. 297
customerservice@cityofvernon.org

Application Submittal:
electricalservice@cityofvernon.org

Service Planner:
 Ryan Hendrickson
ryan.h@petrellelectric.com
 (661) 607-5297

Easement Application:
 Claudia Arellano
carellano@cityofvernon.org
 (323) 583-8811 Ext. 258

Notes:

- Utility Plans should show all new and existing UG utilities for new developments/buildings