

# NEW ELECTRICAL SERVICE FLOW CHART

3/28/23

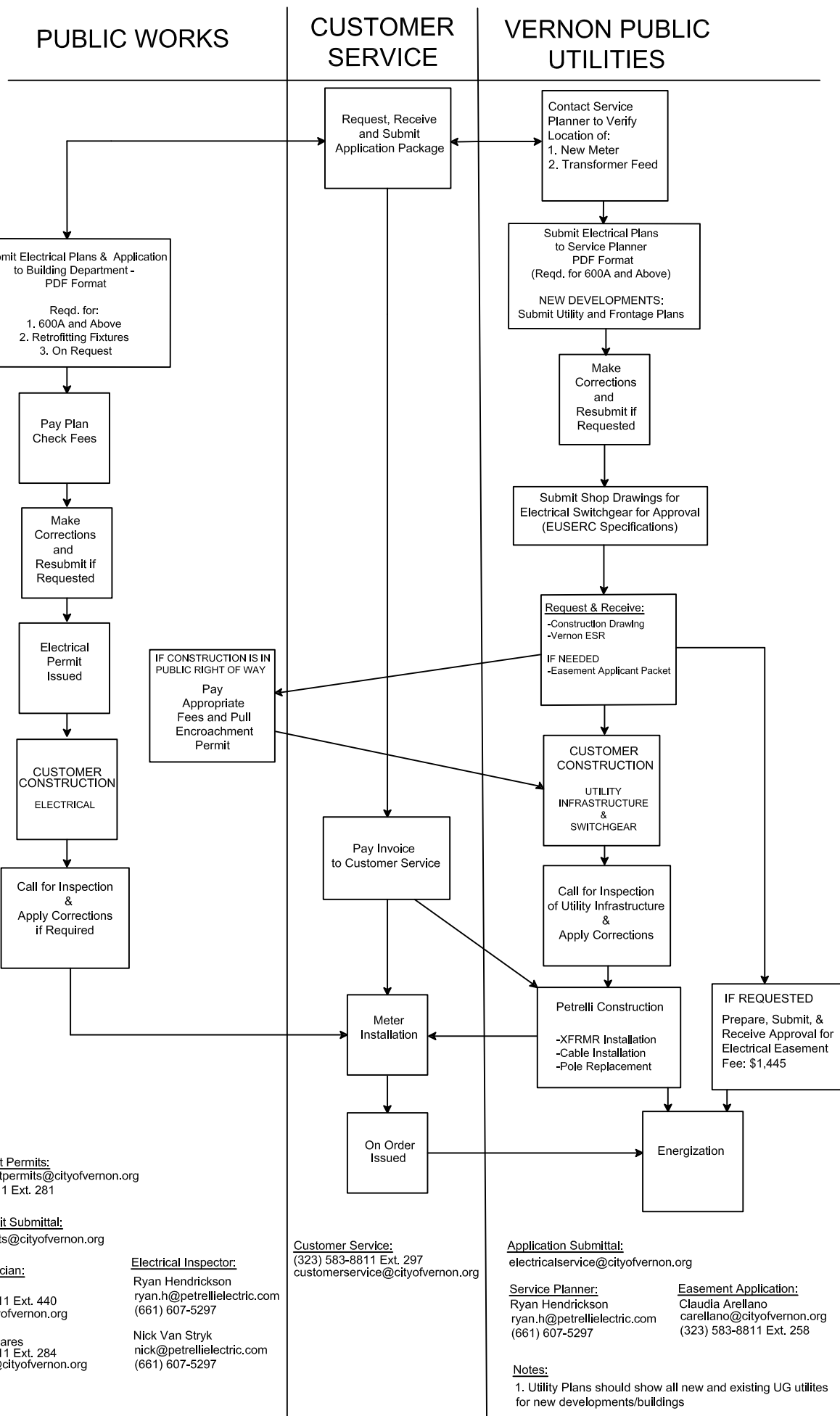

Encroachment Permits:  
encroachmentpermits@cityofvernon.org  
(323) 583-8811 Ext. 281

Building Permit Submittal:  
buildingpermits@cityofvernon.org

Permit Technician:  
Rosa Garibay  
(323)-583-8811 Ext. 440  
rgaribay@cityofvernon.org

Denise Palomares  
(323)-583-8811 Ext. 284  
dpalomares@cityofvernon.org

Electrical Inspector:  
Ryan Hendrickson  
ryan.h@petrellieletric.com  
(661) 607-5297

Nick Van Stryk  
nick@petrellieletric.com  
(661) 607-5297

Customer Service:  
(323) 583-8811 Ext. 297  
customerservice@cityofvernon.org

Application Submittal:  
electricalservice@cityofvernon.org

Service Planner:  
Ryan Hendrickson  
ryan.h@petrellieletric.com  
(661) 607-5297

Easement Application:  
Claudia Arellano  
carellano@cityofvernon.org  
(323) 583-8811 Ext. 258

Notes:  
1. Utility Plans should show all new and existing UG utilities for new developments/buildings